

AKSHAYA INSTITUTE OF TECHNOLOGY- TUMKUR

Mandatory Disclosure

- 10.1** AICTE File No. : F.NO.06/06/KTK/ENGG/2009-10/005
Date & Period of last approval : 29-03-2012
- 10.2** Name of the Institution : AKSHAYA INSTITUTE OF TECHNOLOGY
Address of the Institution : LINGAPURA, OBLAPURA POST TUMKUR –
KORATAGERE ROAD TUMKUR TALUK & DISTRICT.



- City & Pin Code : TUMKUR-572106
State / UT : KARNATAKA
Longitude & Latitude : 77⁰ 6' 66" E & 13⁰ 20' 31" N
Phone number with STD code : 0816-2245777
FAX number with STD code : 0816-2245777
Office hours at the Institution : 09:00AM TO 5:00PM
Academic hours at the Institution : 09:00AM TO 5:00PM
Email : principalakshayait@gmail.com
Website : www.ait-tumkur.ac.in
Nearest Railway Station (dist in Km) : TUMKUR, 12 KMS
Nearest Airport (dist in Km) : BIA-DEVANAHALLI 75 KMS
- 10.3** Type of Institution : Private-Self Financed
Category (1) of the Institution : Non Minority
Category (2) of the Institution : Co-Ed
- 10.4** Name of the organization running the Institution : AKSHAYA EDUCATION TRUST®
Type of the organization : Trust
Address of the organization : 2nd CROSS, ASHOKA NAGAR, TUMKUR-572102
Registered with : SUB-REGISTER, TUMKUR
Registration date : Dt: 24/05/2003
Website of the organization : www.ait-tumkur.ac.in

- 10.5** Name of the affiliating University / Board Address : VISVESVARAYA TECHNOLOGICAL UNIVERSITY
: “JNANA SANGAMA”, BELGAUM 590018
KARNATAKA
Website : info@vtu.ac.in
Latest affiliation period : 2013-14
- 10.6** Name of Principal / Director : Dr.M.B.MANJUNATHA
Exact Designation : PRINCIPAL
Phone number with STD code : 0816-2245777
FAX number with STD code : 0816-2245777
Email : principalakshayait@gmail.com
Highest Degree : PhD
Field of specialization : MANAGEMENT
- 10.7** Governing Board Members : Dr. SHIVAKUMAR K.S Chairman
Dr. SHOBHA.S Secretary
Mr. SHANMUKHAM Member
Mrs. ARUNDHATI THYAGRAJ Member
Mr. RAJU.A. Member
Dr.HALLAPPA GOWDA Member
Dr. SHIVAKUMAR Member
Dr.H.R. YASHAWANTH Nominee-VTU
Nominee-DTE
Nominee-AICTE
Dr. M.B. MANJUNATHA
Principal & Member Secretary
Date of last meeting : Once in a year, 16-11-2010
- 10.8** Academic Advisory Body : PRINCIPAL
Date of last meeting : 23-10-2012

10.9 Organizational Chart

:

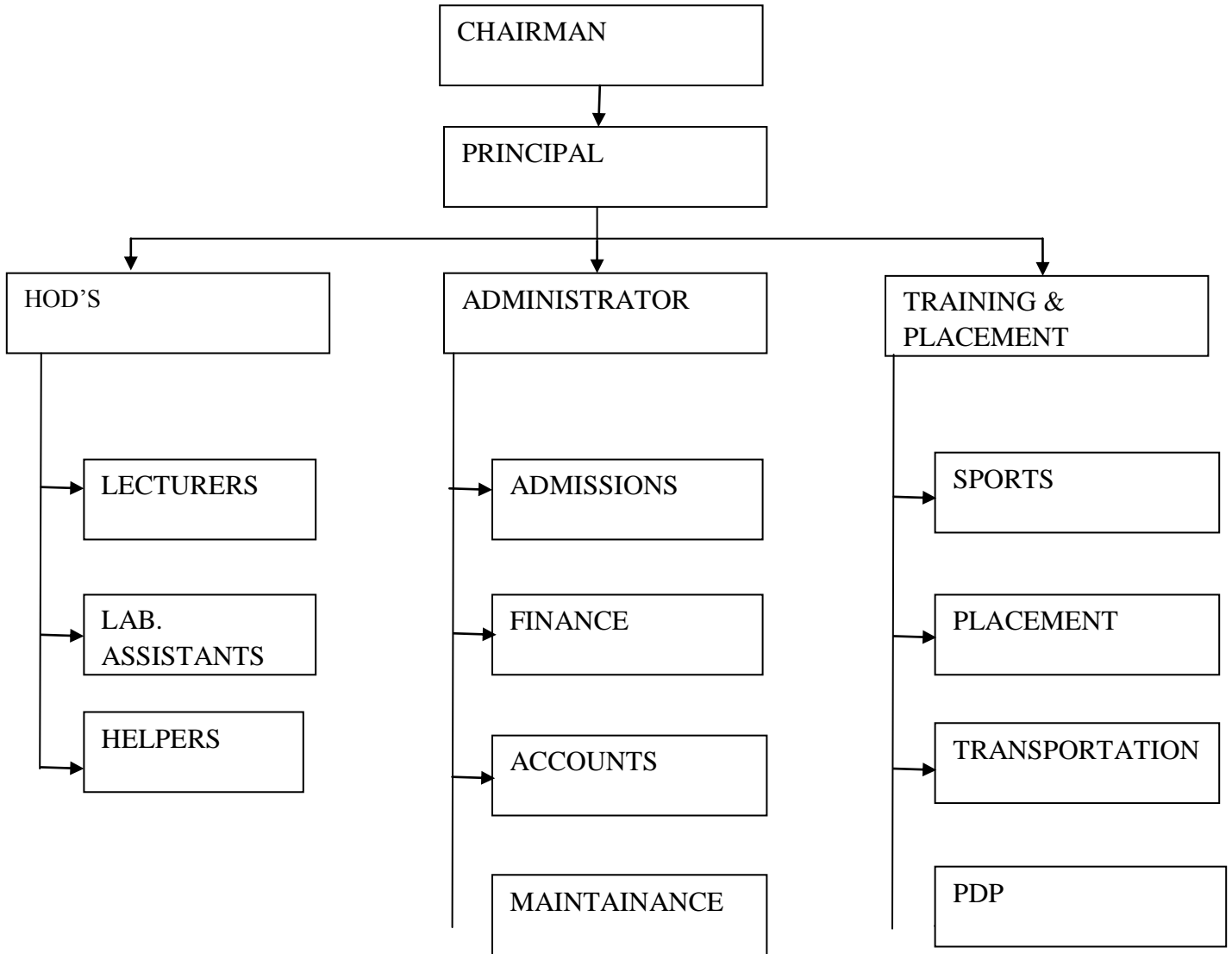

10.10 Student feedback mechanism

: Students Feed Back mechanism is active. At the end of on Institutional Governance/faculty each semester Feedback is collected performance

10.11 Grievance redressal mechanism for faculty, staff and students

: Processing going on.

**10.12 Name of the Department*
Course**

: 1. Computer Science and Engineering
B.E

Level	UG
1st Year of approval by the Council	27.06.2009
Sanctioned Intake	60
Cut off marks – General quota	45%
% Students passed with Distinction	I SEM – 2% II SEM- NIL
% Students passed with First Class	I SEM – 31% II SEM- 8%
Students Placed	NA
Average Pay package, Rs./Year	NA
Students opted for Higher Studies	NA
Accreditation Status of the Course	Not Accredited
Doctoral Courses	No
Foreign Collaborations, if any	NIL
Professional Society Memberships	NIL
Professional activities	NIL
Consultancy activities	NIL

10.12 Name of the Department*

2. Electronic & Communication Engineering

Course	B.E
Level	UG
1st Year of approval by the Council	27.06.2009
Year wise Sanctioned Intake	2009-10 60
	2010-11 120
Year wise Actual Admissions	2009-10 36
	2010-11 57
Cut off marks – General quota	45%
% Students passed with Distinction	I SEM – 23% II SEM- 2%
% Students passed with First Class	I SEM – 33% II SEM- 13%
Students Placed	NIL
Average Pay package, Rs./Year	NIL
Students opted for Higher Studies	NIL
Accreditation Status of the course	Not Accredited
Doctoral Courses	No
Foreign Collaborations, if any	NIL
Professional Society Memberships	NIL
Professional activities	NIL
Consultancy activities	NIL

10.12.Name of the Department*

3. Mechanical Engineering

Course	B.E
Level	UG
1st Year of approval by the Council	27.06.2009





Year wise Sanctioned Intake	2009-10 60 2010-11 120
Year wise Actual Admissions	2009-10 58 2010-11 86
Cut off marks – General quota	45%
% Students passed with Distinction	I SEM – 1% IIISEM- 3%
% Students passed with First Class	I SEM – 11% IIISEM- 17%
Students Placed	NIL
Average Pay package, Rs./Year	NIL
Students opted for Higher Studies	NIL
Accreditation Status of the course	Not Accredited
Doctoral Courses	No
Foreign Collaborations, if any	NIL
Professional Society Memberships	NIL
Professional activities	NIL
Consultancy activities	NIL
Grants fetched	Nil
Departmental Achievements	Nil
Distinguished Alumni	Nil
10.12. Name of the Department*	4. Civil Engineering
Course	B.E
Level	UG
1st Year of approval by the Council	27.06.2009
Year wise Sanctioned Intake	2009-10 60 2010-11 60
Year wise Actual Admissions	2009-10 45 2010-11 69
Cut off marks – General quota	45%
% Students passed with Distinction	I SEM – 13% IIISEM- 2%
% Students passed with First Class	I SEM – 11% IIISEM- 2%
Students Placed	NIL
Average Pay package, Rs./Year	NIL
Students opted for Higher Studies	NIL
Accreditation Status of the course	Not Accredited
Doctoral Courses	No
Foreign Collaborations, if any	NIL
Professional Society Memberships	NIL
Professional activities	NIL
Consultancy activities	NIL
10.14 Admission quota#	KEA
Entrance test / Admission criteria	KEA
Cut off / last candidate admitted	60122G77
Fees in rupees	38090
Number of Fee Waivers offered	Nil

Admission Calendar
PIO quota

AS PER VTU CIRCULAR
No

10.15 Infrastructural information
Classroom/Tutorial Room facilities



Department	Laboratory Name	Laboratory Details	Laboratory Photos
Electronics & Communication	Anolog Electronics circuits	Dual power supply, CRO, Signal generator, ammeter, decade RCB, Voltmeter	
Electronics & Communication	Logic Design	Trainer Kit, IC Checker, IC Board, LED, CRO	
Electronics & Communication	HDL	computers, Xilings-9.1,Module SIM software	
Electronics & Communication	Micro controller	computers, Xilings-9.1,Masm, software	

Mechanical Engineering	Machine Shop Lab	HMC HP LATHE MACHINES , MILLING MACHINE, SHAPING MACHINE,G RINDING ,DRILLING	
Mechanical Engineering	Foundry & Forging Lab	Power blower, permeability test , Grain fineness tester apparatus, open hearth furnace,	
Mechanical Engineering	Metallography and material testing	UTM, Pin & Disc wear test M/C, Impact testing M/c, Rockwell & Brinell hardness	
Mechanical Engineering	Fluid Mechanics Lab	Reciprocating pump , two stage air compressor,	
Mechanical Engineering	CAD/CAM Lab	Relevant softwares, computer numerical control bench,	
Mechanical Engineering	Computer aided modeling and Analysis lab	P4-26 systems LAN,	

Computer Centre facilities



Library facilities:



Auditorium / Seminar Halls / Amphi:



Cafeteria:



Indoor Sports facilities:



Outdoor Sports facilities:



	Gymnasium facilities	NIL
	Facilities for disabled	NIL
	Any other facilities	NIL
10.16	Boys Hostel	YES
	Girls Hostel	YES
	Medical & other Facilities at Hostel	YES
10.17	Academic Sessions	
	Examination system, Year / Sem	SEM
	Period of declaration of results	06 months once
10.18	Counseling / Mentoring	Mentoring (Proctor)
	Career Counseling	
	Medical facilities	YES
	Student Insurance	NIL
10.19	Students Activity Body	YES
	Cultural activities	YES
	Sports activities	YES
	Literary activities	YES
	Magazine / Newsletter	YES
	Technical activities / Tech Fest	Off campus
	Industrial Visits / Tours	YES
	Alumni activities	NA